



This album belonged to  
William Richard Mapp 9-6-18  
18-2-1

Most  
Photos in it appear to have  
taken while in Camp WW, and  
possibly while on leave in Wellin

2003.242.0007

Jane Mapp Walker



George & family in the car



Rara Wilson



Elsie Mapp & her car



2





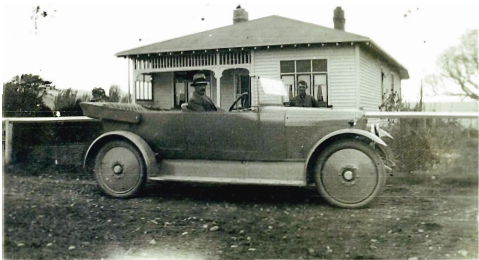



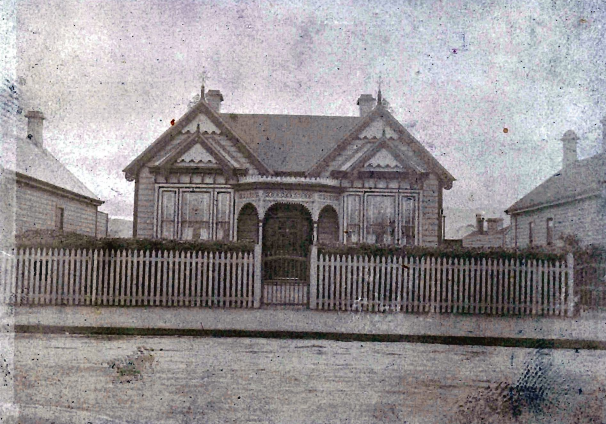



3







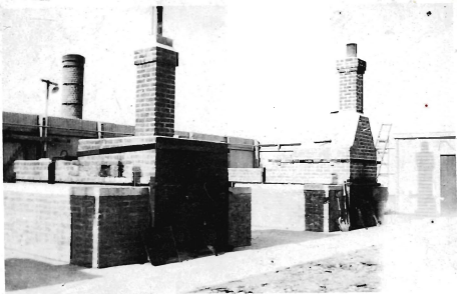

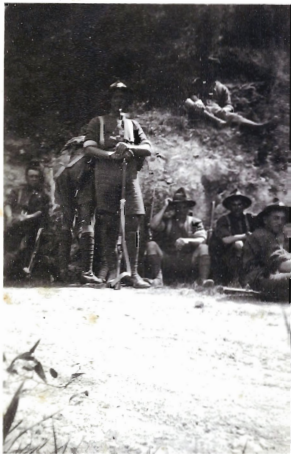

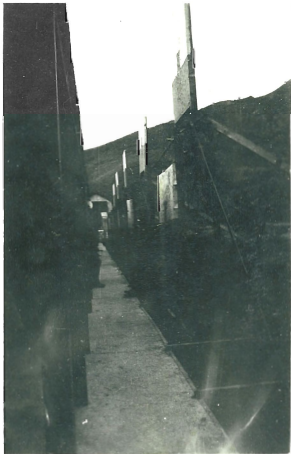













W. H. H. H.



4







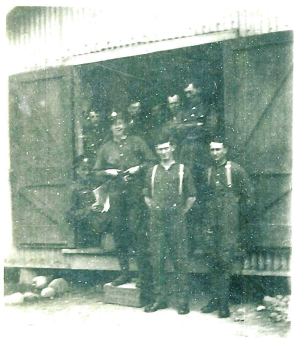







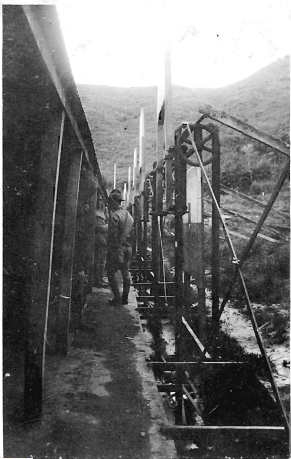









Tony & David Carpenter.



William Richard Mapp  
in Camp. 1917.



Carpenters appear to  
have been friends of Mapp  
family at Redwoodtown -  
- & again at Rai Valley  
? Same family?











POST-  
CARDS

